



BROOK STREET

LOT 8



20 NEW HOMES SELLING NOW
15 - 19 Brook Street | Waiwhehu | Lower Hutt

URBAN PLUS
PROPERTY THAT BUILDS COMMUNITIES

Artists impression only



LOT 8 | Block C

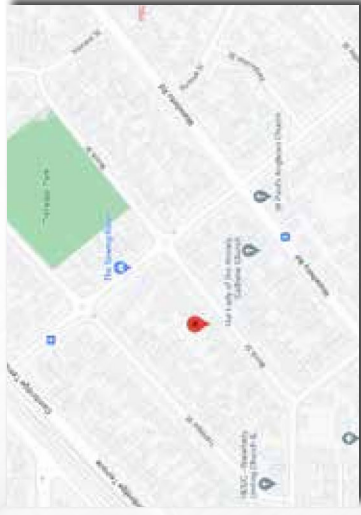

Lot 8 is a 93m² two level townhouse built on a fee simple title in the popular location of Brook Street, Waiwhetu. Featuring three generous bedrooms, bathroom and additional toilet on the lower level. Included with this lot is a private car parking space.

All homes will be built to the New Zealand Green Building Council's Home Star-6 rating, delivering many above-building code features to improve each home's comfort and energy performance while reducing it's environmental impact.



URBAN PLUS
PROPERTY THAT BUILDS COMMUNITIES

15 YEARS PROVIDING HOMES FOR HUTT CITY

20 NEW HOMES SELLING NOW
15 - 19 Brook Street | Waiwhetu | Lower Hutt

LOT 8 | Ground Floor

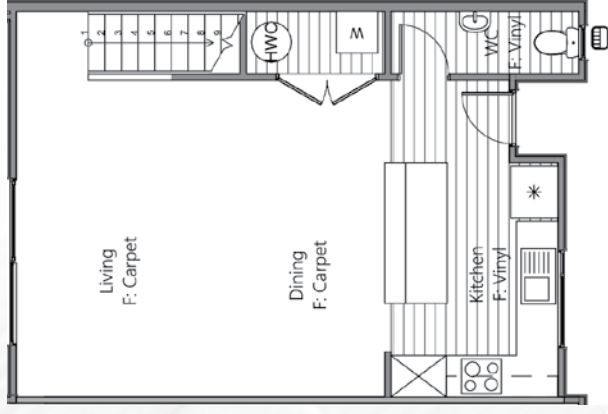

LOT 8 | Second Floor

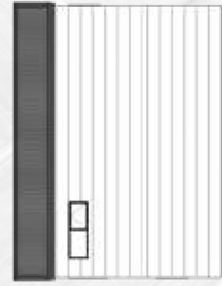
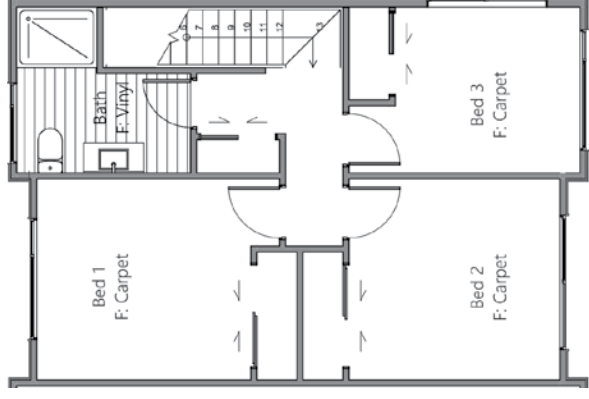

BLOCK C | North East Elevation



BLOCK C | North West Elevation



BLOCK C | South East Elevation

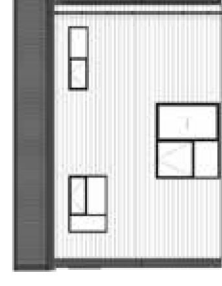

BLOCK C | South West Elevation

LOT 8 | Block C

- 3
- 1.5
- 93 m²
- 92 m²

20 NEW HOMES SELLING NOW
 15 - 19 Brook Street | Waiwhetu | Lower Hutt



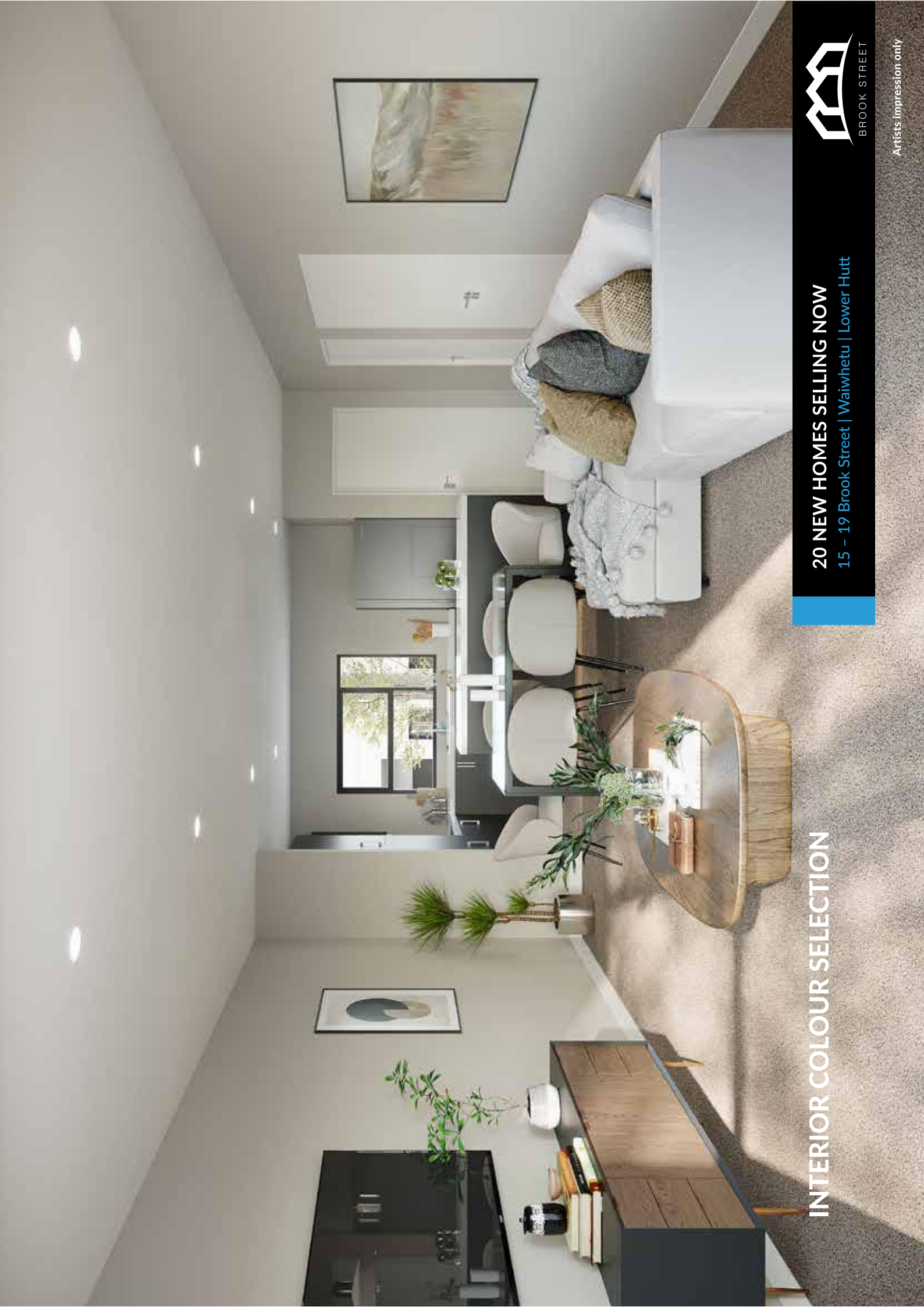

INTERIOR COLOUR SELECTION

20 NEW HOMES SELLING NOW
15 - 19 Brook Street | Waiwhetu | Lower Hutt











BROOK STREET

Artists impression only

WHIO

FIXTURE **PRODUCT** **COLOUR** **SWATCH**

Vinyl	Godfrey Hurst Regent 1200	Stamford	
Carpet	Feltex Cable Bay	Pelorus	
Cabinetry	Melteca	Warm White	
Benchmark (38mm)	Formica	Jordan Stone	
Paint: Ceillings Architraves, Window Reveals, Door Frames, Skirting, Interior Doors	Resene	Half Black White	
Paint: Interior Walls	Resene	Foggy Grey	
Paint: Bathroom, Ensuite, WC walls	Resene	Hermitage	
Kitchen and Vanity Splash Back	Resene	Foggy Grey	

CABINERY HANDLES





Contemporary Handle in Brushed Nickel (code 7022)

20 NEW HOMES SELLING NOW
15 - 19 Brook Street | Waiwhetu | Lower Hutt



BROOK STREET

EXTERIOR COLOUR SELECTION

AREA	COLOUR	FINISH	SWATCH
Roof, Spouting and Windows (all Lots)	Ebony (Matte Black)	Pre-finished	
Stria Cladding (Horizontal Boards) LOTS 1, 2, 3, 4, 5, 6, 8, 9, 10, 11, 12, 14, 15, 16, 17, 18, 19, 20	Resene Black Haze	Resene Sonyx 101	
Vertical Axon Panel (Blue Selection) LOTS 4, 8, 12, 15	Resene Artemis	Resene Sonyx 101	



20 NEW HOMES SELLING NOW

15 - 19 Brook Street | Waiwhetu | Lower Hutt



BUILD SPECIFICATIONS

STRUCTURE

Engineered Foundation
 Slab Edge Insulation
 90 x 45mm and
 140 x 45mm Timber framing
 2.4m Stud height
 Gib GBT(L)AB60b (IT)
 Intertennacy Wall
 Gib Rondo
 Timber Trusses

EXTERIOR FINISH

Colorsteel Endura Trapezoidal Roof
 Colorsteel Fascia
 Marley uPVC Spouting and Downpipes
 with Leaf Diverter
 Horizontal / Vertical Fibre
 Cement Cladding
 Fibre Cement Soffits

ALUMINIUM JOINERY

Thermally Broken Windows and Doors
 Front Door with Peep Hole

INTERNAL LININGS

R7.0 Ceiling Batts
 R2.8 Wall Batts
 13mm Gib to Ceilings
 10mm Gib to Walls
 Gib Aqualine to Wet Areas
 Level 4 Stopping, Square Stop
 90mm Skirtings
 40mm Architraves
 Flush Panel Doors Paint Finish
 Shelf and Rail to Wardrobes
 Windsor Brass Futura Hardware Set

ELECTRICAL

5 Bar Ladder Towel Rail – Heated
 LED Lighting
 Double Sockets Throughout
 Fibre Ready
 Phone and TV Jack
 Heat Pump
 Extractor Fan to Bathroom and Laundry
 Exterior Sensor Light to Front Door
 Alarm System
 Smoke Alarm

PLUMBING

Englefield Alcove Shower
 Englefield Vanity 900mm – (white)
 Englefield Mini Vanity to WC – (white)
 3 Bedroom Only and Lot 19
 Englefield Tapware
 Mirror Cabinet over Bathroom Vanity
 Englefield Back to Wall Toilet
 Water Cylinder
 Toilet Roll Holder
 Glass Splashback to Vanity
 – Wall Colour

FLOOR COVERINGS

Godfrey Hurst Vinyl
 Feltex Carpet
 11mm Underlay

KITCHEN

Melteca Cabinetry
 Formica Benchtop Square Edge
 Glass Splash Back – Wall Colour
 Soft Close Drawers and Hinges

APPLIANCES

Bosch Built in Oven
 Bosch Ceramic Cooktop
 Bosch Dishwasher
 Rangehood

LANDSCAPING

Car Park – 3 Bedroom Lots Only
 2x Exterior Taps
 Minor Planting
 Boundary Fencing as per Plans
 Clothesline
 Letter Box

Artificial Lawn – Lots 1, 7, 13 and 20
 Concrete Paths and Patios as per Plans



All homes will be built to the New Zealand
 Green Building Council's Home Star-6
 rating, delivering many above-building code
 features to improve each home's comfort
 and energy performance while reducing it's
 environmental impact.

20 NEW HOMES SELLING NOW
 15 – 19 Brook Street | Waiwhetu | Lower Hutt



BROOK STREET

BOUNDARY TREATMENT PLAN



20 NEW HOMES SELLING NOW
 15 - 19 Brook Street | Waiwhetu | Lower Hutt



SITE PLAN

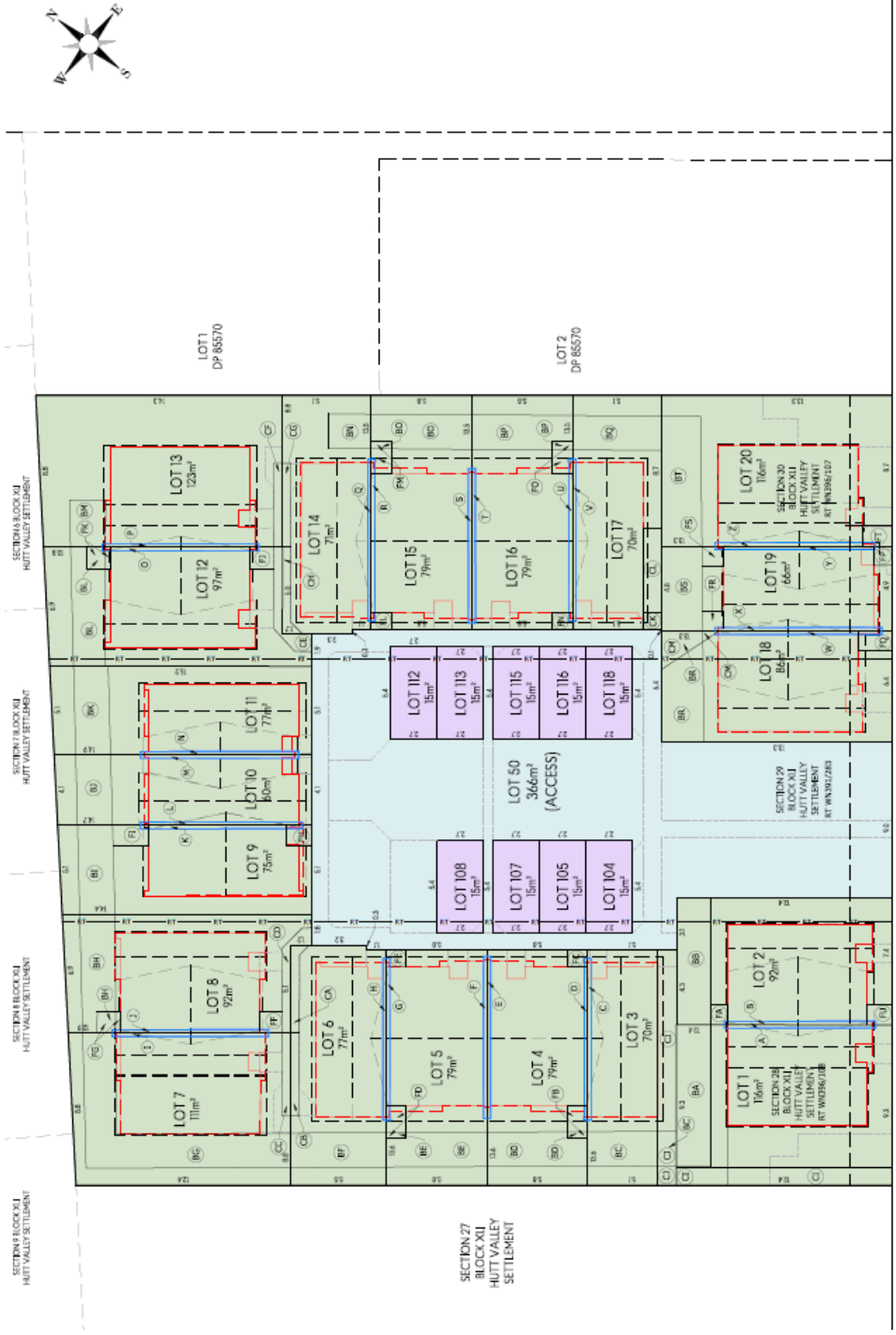

LEGEND:

- PROPOSED LOT BOUNDARY
- EXISTING LOT BOUNDARY
- ROAD BOUNDARY
- PROPOSED FENCE
- PROPOSED PARTY WALL / FASBART
- PROPOSED RESIDENTIAL LOT
- PROPOSED ACCESS LOT
- PROPOSED CARPARK LOT
- PROPOSED BUILDING OUTLINE

- NOTES:**
1. THESE PLANS HAVE BEEN PREPARED FOR RESOURCE CONSENT PURPOSES ONLY. NO OTHER INFORMATION SHOULD BE RELIED UPON WITHOUT THE DATA OF A FULL LEGAL SURVEY AND APPROVAL BY A LICENSED SURVEYOR.
 2. ALL AREAS, DIMENSIONS AND DIMENSIONS SHOWN ARE SUBJECT TO A FULL LEGAL SURVEY AND APPROVAL BY A LICENSED SURVEYOR.
 3. THE PLANS ARE BASED ON THE PROPOSED PROJECT AND MAY NOT BE REALIZED WITHOUT THE NECESSARY RESOURCE CONSENT FROM THE COUNCIL.
 4. SERVICES, POLES AND ALIENMENTS MAY HAVE BEEN OBTAINED FROM THE PROPERTY RECORDS AND SHOULD BE VERIFIED TO THE PROPERTY RECORDS AND THE ACCURACY OF ANY UNDERGROUND SERVICES SHOWN ON THESE PLANS.
 5. THE PROPOSED BUILDING OUTLINE IS SHOWN AS A BUILDING OUTLINE AND A BUILDING OUTLINE SHOULD BE OBTAINED TO ESTABLISH EXACT BOUNDARY POSITIONS ON SITE.
 6. PROPOSED BUILDING OUTLINE IS SHOWN HEREON AS BASED ON A PROPOSED BUILDING OUTLINE. SUPPLIER'S SPECIFICATIONS SHOULD BE OBTAINED.
 7. LEGAL DESCRIPTION: LOT 20 IN BLOCK XIII HUTT VALLEY SETTLEMENT, SECTION 30, HUTT VALLEY SETTLEMENT, RT W 9332/280, COMBINED WITH AREA 27/17.
 8. THESE NOTES ARE AN INTEGRAL PART OF THE PLAN SET W/04/20/10/12.
 9. FOR FURTHER INFORMATION AND AVALUATION CONTACT THE LAND AND ADDITIONAL NOTES SET W/04/20/10/12.

The design and drawings shall only be used for the purposes for which they are prepared and shall not be altered, reproduced, or used for any other purpose without the prior written consent of the design engineer. No liability shall be accepted for unauthorised use of this design and drawing.

NO.	REVISION	DATE
1	ISSUED FOR RESOURCE CONSENT	05/01/2024
2	ISSUED FOR RESOURCE CONSENT	05/01/2024
3	ISSUED FOR RESOURCE CONSENT	05/01/2024
4	ISSUED FOR RESOURCE CONSENT	05/01/2024
5	ISSUED FOR RESOURCE CONSENT	05/01/2024
6	ISSUED FOR RESOURCE CONSENT	05/01/2024
7	ISSUED FOR RESOURCE CONSENT	05/01/2024
8	ISSUED FOR RESOURCE CONSENT	05/01/2024
9	ISSUED FOR RESOURCE CONSENT	05/01/2024
10	ISSUED FOR RESOURCE CONSENT	05/01/2024
11	ISSUED FOR RESOURCE CONSENT	05/01/2024
12	ISSUED FOR RESOURCE CONSENT	05/01/2024
13	ISSUED FOR RESOURCE CONSENT	05/01/2024
14	ISSUED FOR RESOURCE CONSENT	05/01/2024
15	ISSUED FOR RESOURCE CONSENT	05/01/2024
16	ISSUED FOR RESOURCE CONSENT	05/01/2024
17	ISSUED FOR RESOURCE CONSENT	05/01/2024
18	ISSUED FOR RESOURCE CONSENT	05/01/2024
19	ISSUED FOR RESOURCE CONSENT	05/01/2024
20	ISSUED FOR RESOURCE CONSENT	05/01/2024
21	ISSUED FOR RESOURCE CONSENT	05/01/2024
22	ISSUED FOR RESOURCE CONSENT	05/01/2024
23	ISSUED FOR RESOURCE CONSENT	05/01/2024
24	ISSUED FOR RESOURCE CONSENT	05/01/2024
25	ISSUED FOR RESOURCE CONSENT	05/01/2024
26	ISSUED FOR RESOURCE CONSENT	05/01/2024
27	ISSUED FOR RESOURCE CONSENT	05/01/2024
28	ISSUED FOR RESOURCE CONSENT	05/01/2024
29	ISSUED FOR RESOURCE CONSENT	05/01/2024
30	ISSUED FOR RESOURCE CONSENT	05/01/2024
31	ISSUED FOR RESOURCE CONSENT	05/01/2024
32	ISSUED FOR RESOURCE CONSENT	05/01/2024
33	ISSUED FOR RESOURCE CONSENT	05/01/2024
34	ISSUED FOR RESOURCE CONSENT	05/01/2024
35	ISSUED FOR RESOURCE CONSENT	05/01/2024
36	ISSUED FOR RESOURCE CONSENT	05/01/2024
37	ISSUED FOR RESOURCE CONSENT	05/01/2024
38	ISSUED FOR RESOURCE CONSENT	05/01/2024
39	ISSUED FOR RESOURCE CONSENT	05/01/2024
40	ISSUED FOR RESOURCE CONSENT	05/01/2024
41	ISSUED FOR RESOURCE CONSENT	05/01/2024
42	ISSUED FOR RESOURCE CONSENT	05/01/2024
43	ISSUED FOR RESOURCE CONSENT	05/01/2024
44	ISSUED FOR RESOURCE CONSENT	05/01/2024
45	ISSUED FOR RESOURCE CONSENT	05/01/2024
46	ISSUED FOR RESOURCE CONSENT	05/01/2024
47	ISSUED FOR RESOURCE CONSENT	05/01/2024
48	ISSUED FOR RESOURCE CONSENT	05/01/2024
49	ISSUED FOR RESOURCE CONSENT	05/01/2024
50	ISSUED FOR RESOURCE CONSENT	05/01/2024
51	ISSUED FOR RESOURCE CONSENT	05/01/2024
52	ISSUED FOR RESOURCE CONSENT	05/01/2024
53	ISSUED FOR RESOURCE CONSENT	05/01/2024
54	ISSUED FOR RESOURCE CONSENT	05/01/2024
55	ISSUED FOR RESOURCE CONSENT	05/01/2024
56	ISSUED FOR RESOURCE CONSENT	05/01/2024
57	ISSUED FOR RESOURCE CONSENT	05/01/2024
58	ISSUED FOR RESOURCE CONSENT	05/01/2024
59	ISSUED FOR RESOURCE CONSENT	05/01/2024
60	ISSUED FOR RESOURCE CONSENT	05/01/2024
61	ISSUED FOR RESOURCE CONSENT	05/01/2024
62	ISSUED FOR RESOURCE CONSENT	05/01/2024
63	ISSUED FOR RESOURCE CONSENT	05/01/2024
64	ISSUED FOR RESOURCE CONSENT	05/01/2024
65	ISSUED FOR RESOURCE CONSENT	05/01/2024
66	ISSUED FOR RESOURCE CONSENT	05/01/2024
67	ISSUED FOR RESOURCE CONSENT	05/01/2024
68	ISSUED FOR RESOURCE CONSENT	05/01/2024
69	ISSUED FOR RESOURCE CONSENT	05/01/2024
70	ISSUED FOR RESOURCE CONSENT	05/01/2024
71	ISSUED FOR RESOURCE CONSENT	05/01/2024
72	ISSUED FOR RESOURCE CONSENT	05/01/2024
73	ISSUED FOR RESOURCE CONSENT	05/01/2024
74	ISSUED FOR RESOURCE CONSENT	05/01/2024
75	ISSUED FOR RESOURCE CONSENT	05/01/2024
76	ISSUED FOR RESOURCE CONSENT	05/01/2024
77	ISSUED FOR RESOURCE CONSENT	05/01/2024
78	ISSUED FOR RESOURCE CONSENT	05/01/2024
79	ISSUED FOR RESOURCE CONSENT	05/01/2024
80	ISSUED FOR RESOURCE CONSENT	05/01/2024
81	ISSUED FOR RESOURCE CONSENT	05/01/2024
82	ISSUED FOR RESOURCE CONSENT	05/01/2024
83	ISSUED FOR RESOURCE CONSENT	05/01/2024
84	ISSUED FOR RESOURCE CONSENT	05/01/2024
85	ISSUED FOR RESOURCE CONSENT	05/01/2024
86	ISSUED FOR RESOURCE CONSENT	05/01/2024
87	ISSUED FOR RESOURCE CONSENT	05/01/2024
88	ISSUED FOR RESOURCE CONSENT	05/01/2024
89	ISSUED FOR RESOURCE CONSENT	05/01/2024
90	ISSUED FOR RESOURCE CONSENT	05/01/2024
91	ISSUED FOR RESOURCE CONSENT	05/01/2024
92	ISSUED FOR RESOURCE CONSENT	05/01/2024
93	ISSUED FOR RESOURCE CONSENT	05/01/2024
94	ISSUED FOR RESOURCE CONSENT	05/01/2024
95	ISSUED FOR RESOURCE CONSENT	05/01/2024
96	ISSUED FOR RESOURCE CONSENT	05/01/2024
97	ISSUED FOR RESOURCE CONSENT	05/01/2024
98	ISSUED FOR RESOURCE CONSENT	05/01/2024
99	ISSUED FOR RESOURCE CONSENT	05/01/2024
100	ISSUED FOR RESOURCE CONSENT	05/01/2024

TITLE: SCHEME PLAN OF PROPOSED SUBDIVISION

PROJECT: URBAN PLUS LIMITED
15 TO 19 BROOK STREET
WAIWHEHU, LOWER HUTT



BROOK STREET

20 NEW HOMES SELLING NOW
15 - 19 Brook Street | Waiwhetu | Lower Hutt

CK & CO

REALTY



HANNAH KILGARIFF

021 345 095

hannah@ckandco.nz

URBANPLUS
PROPERTY THAT BUILDS COMMUNITIES

WWW.URBANPLUS.CO.NZ



20 NEW HOMES SELLING NOW

15 - 19 Brook Street | Waiwhetu | Lower Hutt



BROOK STREET

Artists impression only